



## Notice to Mariners – Hornsea Project Two

**Notice of Completion of Pre-Construction Geophysical Surveys in 2020 – Issued 29/12/2020**

### 1. INTRODUCTION

Mariners are advised that Hornsea Project Two have completed pre-construction geophysical surveys along the export cable corridor in 2020 for the proposed Hornsea Project Two Offshore Wind Farm. Construction geophysical surveys will continue intermittently across the Hornsea Project Two wind farm area in 2021, the details of which will be covered under a separate existing Notice to Mariners along with ongoing construction activities across the site (Document Reference: 06239336). Please therefore consider this specific Notice closed.

### 2. AREA OF OPERATIONS

Activities were undertaken on the Hornsea Project Two offshore wind farm proposed export cable route and proposed anchoring locations as shown in Figure 1. The coordinates of the surveyed areas are also provided in Figure 1.

Figure 1. Survey Area

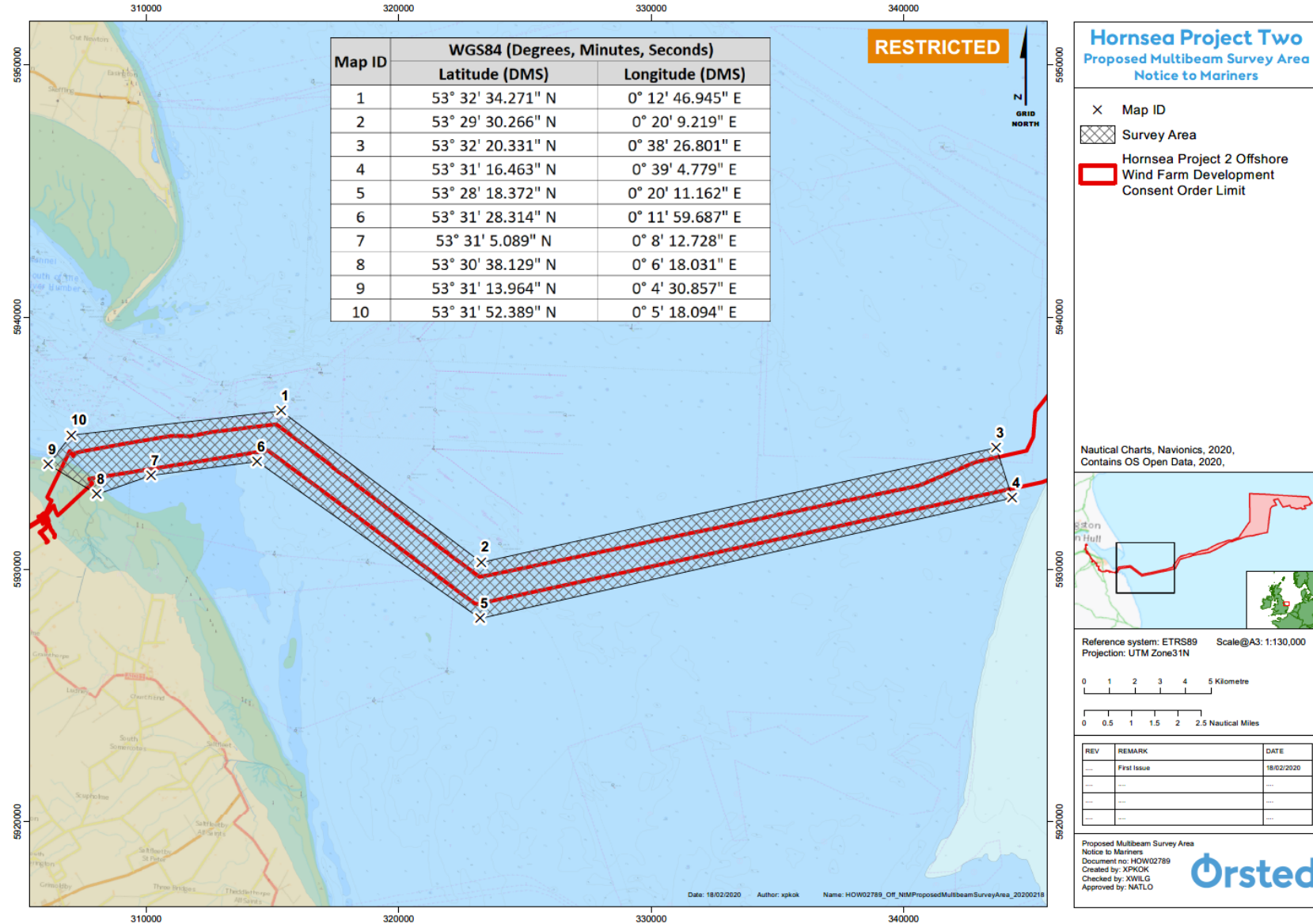

### 3. SURVEY

#### 3.1 Geophysical Survey

Please be advised that Ørsted have completed pre-construction geophysical surveys using the Titan Endeavour within the Hornsea Project Two export cable corridor and anchor locations for 2020. Further vessels may be mobilising in early 2021 to support ongoing construction activities for the Hornsea Two Wind Farm. These vessels and activities are captured by a separate Notice to Mariners which is updated as required (Document Reference: 06239336).

### 4. IMMEDIATE CONTACTS

The contents of this notice are based upon our current understanding of Project Two requirements.

Enquiries regarding the contents of this Notice to Mariners or any other matters should be directed to:

<b>Project Manager (Ørsted)</b> (Office hours only)	James Grieve	
	Mob: +44 7554 187 847	E-mail: <a href="mailto:XGRIE@orsted.co.uk">XGRIE@orsted.co.uk</a>
<b>Vessel Manager (Titan Endeavour)</b>	Rob Millar – Titan Surveys	
	Tel: +44 (0)7867 552553	E-mail: <a href="mailto:Rob.millar@titansurveys.com">Rob.millar@titansurveys.com</a>

### 5. FISHERIES LIAISON

Onshore Fisheries Liaison is provided by Nick Garside and Sophie Farenden who can be contacted on:

E-mail: <a href="mailto:nick.garside@live.co.uk">nick.garside@live.co.uk</a>	Mob: +44 (0) 7538 827013
Email: <a href="mailto:sophie.farenden@brownmay.com">sophie.farenden@brownmay.com</a>	Mob: +44 (0)7525 128344
Email: <a href="mailto:cdemmerson@live.com">cdemmerson@live.com</a>	Mob: +44 (0)7581 491559

An Offshore Fisheries Liaison Officer is present on-board the Emswind Guard Vessel contactable on VHF channel 16, if required. Another offshore FLO (Chris Emmerson) is also currently present on NG Worker covering the ongoing works, also contactable on the above details.

In the event the Offshore or Onshore Fisheries Liaison is not contactable please direct fisheries enquiries related to the works to the Ørsted Company Fisheries Liaison Officer:

Company Fisheries Liaison Officer – Courtney French	Tel: +44 (0)7796 447372	E-mail: <a href="mailto:CONFR@orsted.co.uk">CONFR@orsted.co.uk</a>
--	-------------------------	--

### 6. SURVEY VESSELS

Survey operations were conducted by the Titan Endeavour.

General Information	
<b>Name</b>	Titan Endeavour
<b>Flag</b>	United Kingdom [GB]
<b>Year Built</b>	2011
<b>MMSI Number</b>	235086211
<b>Call Sign</b>	2ELT9
<b>Class</b>	MCA Cat 2 Survey Vessel



Dimensions	
<b>Length</b>	15m
<b>Breadth</b>	5.1m
<b>Draft</b>	1.2m