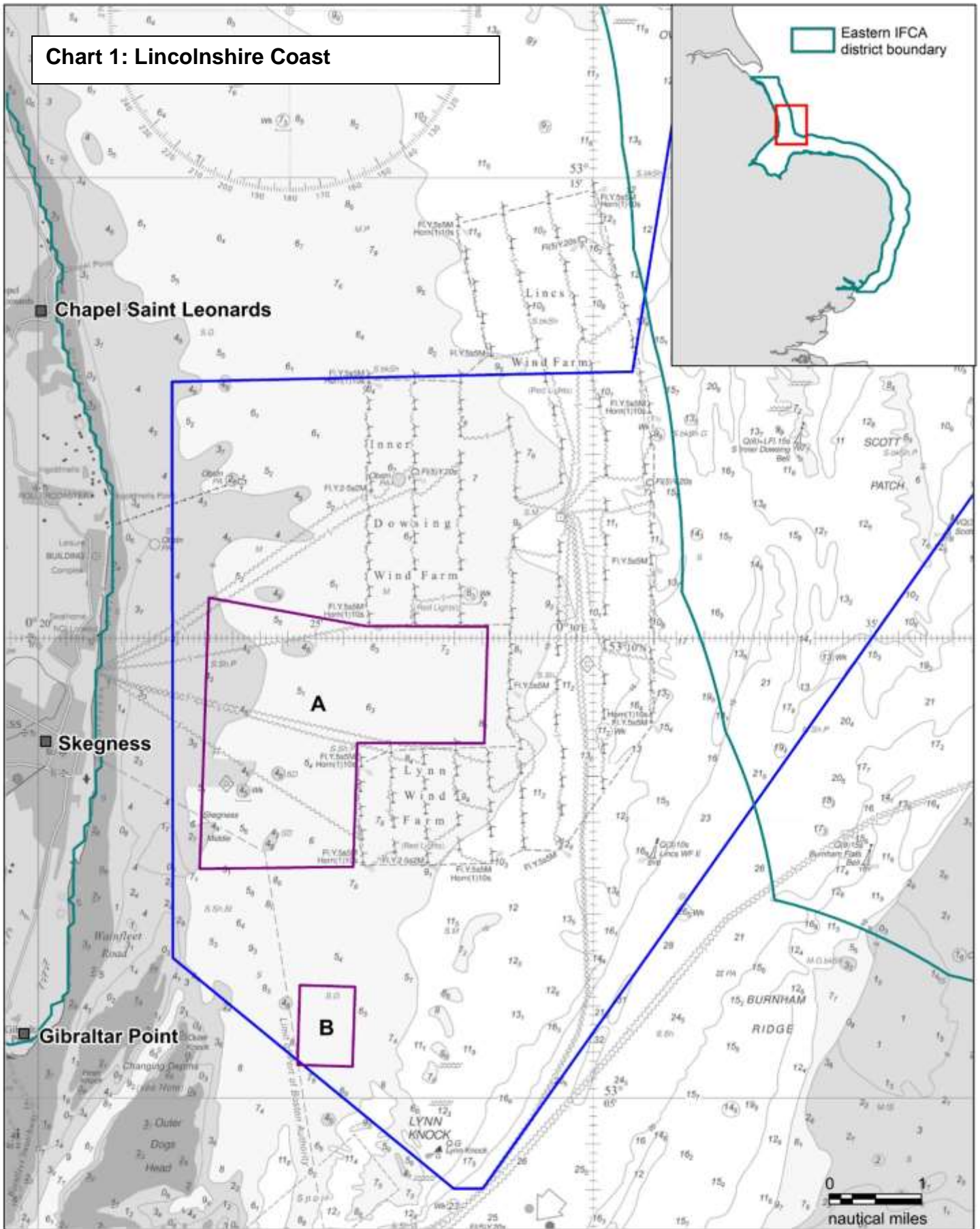

Chart 1: Lincolnshire Coast



Lincolnshire Coast: Chart 1

Proposed restrictions to bottom towed gear informal engagement chart. Not to be used for navigation, for illustrative purposes only.

- Inner Dowsing, Race Bank & North Ridge SAC
- Management focus areas

Date: 29/04/21 Drawn by: SC
 Projection: Lat Long WSG84
 EMS boundary: JNCC download - UK_SACs_withMarineComponents_2103821
 Eastern IFCA boundary: EIFCA
 EIFCA focus areas: EIFCA

2021_04_Informal_coms_Layout1_IDRBNR.wor

Chart 2: Lincolnshire Coast close-up on management focus areas A & B

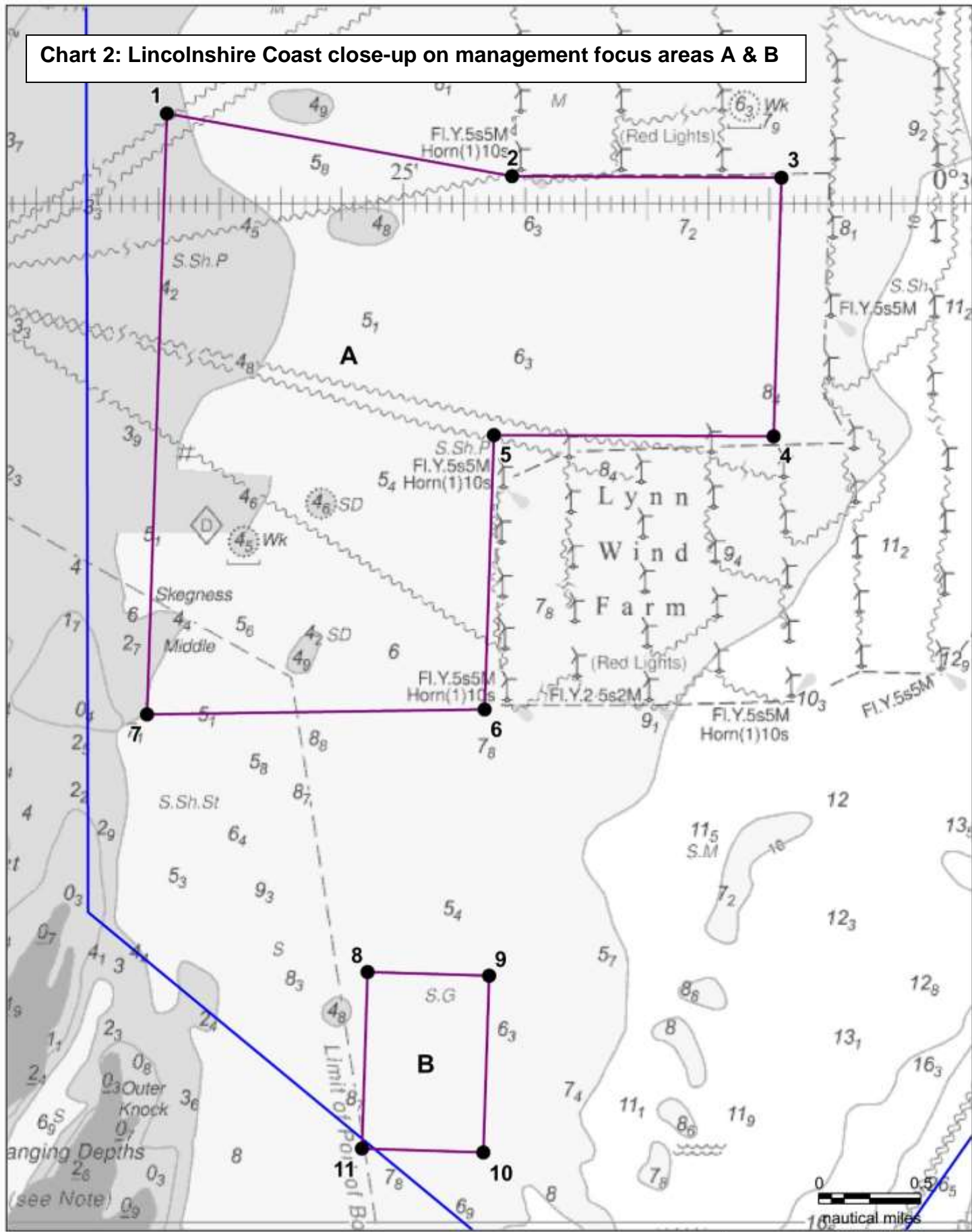

Lincolnshire Coast: Chart 2
 Proposed restrictions to bottom towed gear informal engagement chart.
 Not to be used for navigation, for illustrative purposes only.

- Inner Dowling Race Bank & North Ridge SAC boundary
- Management focus areas
- Location points (for coordinates see Table 1)

Date: 29/04/21 Drawn by: SC
 Projection: Lat Long WGS84
 EMS boundary: JNCC download - UK_SACs_withMarineComponents_2103821
 Eastern IFCA boundary: EIFCA
 Management focus areas: EIFCA
 2021_04_informal_coms_layout2_INRBNR.wor

Coordinates for management focus areas A & B on Lincolnshire Coast

Ref. Area	ID	D M.m Latitude	D M.m Longitude
A	1	53° 10.43'	00° 23.07'
	2	53° 10.12'	00° 25.89'
	3	53° 10.12'	00° 28.10'
	4	53° 08.85'	00° 28.04'
	5	53° 08.85'	00° 25.75'
	6	53° 07.50'	00° 25.67'
	7	53° 07.48'	00° 22.91'
B	8	53° 06.22'	00° 24.71'
	9	53° 06.20'	00° 25.71'
	10	53° 05.33'	00° 25.66'
	11	53° 05.35'	00° 24.66'

Chart 3: Cromer Shoal Chalk Beds MCZ (area 1) with rugged chalk area marked (area 2)

