

**Notice to Mariners – 05<sup>th</sup> August 2021**

Offshore Geophysical Survey 2021

Outer Dowsing Offshore Wind (a joint venture between TotalEnergies and Green Investment Group) shall be conducting a 5 month offshore geophysical survey approximately 60km East of the Humber Estuary from 10<sup>th</sup> August to 29<sup>th</sup> December 2021 using vessel *Guard Celena* call sign : V7OY7. The survey vessel shall be towing a cable up to approximately 150m behind the vessel (the end marked by a tail buoy) at depths of up to 3m below sea level. The survey vessel shall have limited maneuverability so please allow a safe distance.

Company: Outer Dowsing Offshore Wind  
 Contractor : Enviros Survey & Consultancy Limited  
 Survey vessel : Guard Celena  
 Survey vessel call sign: V7OY7  
 Earliest start date: 10th August 2021  
 Latest finish date: 29<sup>th</sup> December 2021

The survey shall comprise a main area and some limited additional lines in the Silver Pit area further to the west (refer to Figures 1 & 2).

<i>(Datum : WGS84) Main Survey Area</i>		
<b>Point</b>	<b>Latitude</b>	<b>Longitude</b>
A1	53° 32.38' N	00° 58.74' E
A2	53° 36.44' N	01° 05.62' E
A3	53° 37.74' N	01° 07.04' E
A4	53° 41.23' N	01° 28.59' E
A5	53° 31.69' N	01° 33.95' E
A6	53° 27.84' N	01° 10.62' E
A7	53° 29.09' N	01° 08.62' E
A8	53° 29.08' N	01° 06.17' E
A9	53° 28.60' N	01° 02.68' E

It should be noted that the survey vessel shall be initially accompanied by a fishing vessel: *Sorrento GY189* providing visual reconnaissance for any sea surface obstacles.

Company : Outer Dowsing Offshore Wind  
 Contractor : NFFO Services Limited  
 Support vessel : Sorrento GY189  
 Support vessel call sign : 2XLE

For any further information please contact :

Name : Luis MCARTHUR (Survey Manager)  
 Telephone : +44 (0)7771 86 28 68  
 Email : [luis.mcarthur@totalenergies.com](mailto:luis.mcarthur@totalenergies.com)

Name: Nick GARSIDE (Fisheries Liaison Officer)  
 Telephone : + 44 (0)7538 82 70 13  
 Email : [nick.garside@live.co.uk](mailto:nick.garside@live.co.uk)

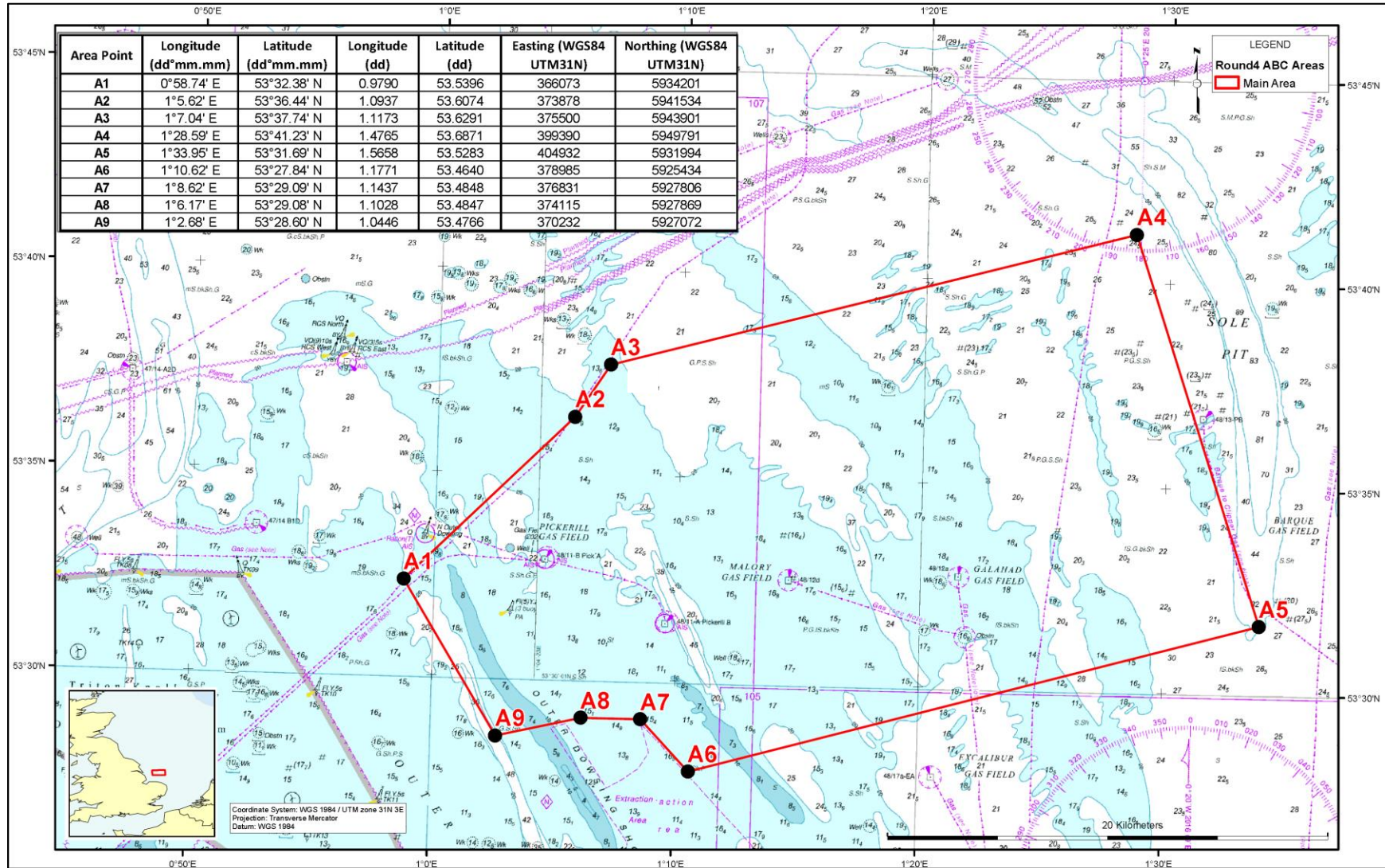

Figure 1 Geophysical Survey Main Area

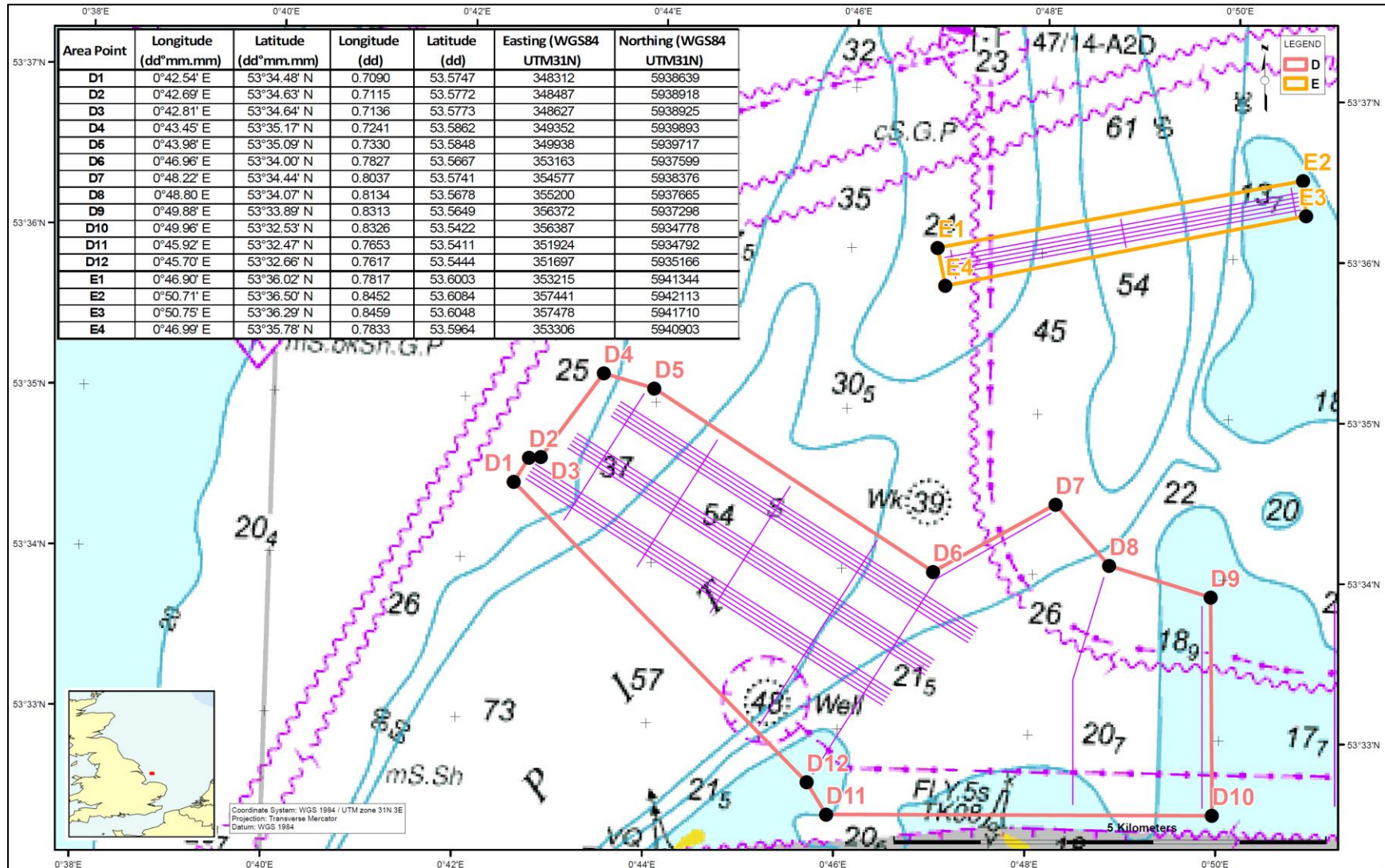

Figure 2 Geophysical Silver Pit Areas