

Triton Knoll Offshore Wind Farm

Local Notice to Mariners

Issuer: Triton Knoll Marine Coordination Centre

Date of Issue: 22/12/2021

NTM: TK 014:2021

For general enquiries please contact via email:

tkcr@rwe.com
info@tritonknoll.co.uk

For fisheries enquiries, please contact via email:

d.proctor@precisionmarine.co.uk



Mariners are advised that the asset installation phase of the Triton Knoll Offshore Wind Farm is now complete. Post-installation commissioning and repair activity is continuing and it is anticipated that construction vessels required for repair work will be returning to the site occasionally during the first half of 2022 and further notices will be issued accordingly.

The table below summarises the key offshore infrastructure that has now been installed at the Triton Knoll OWF. In all construction areas, whilst the main installation works have been completed, major construction commissioning works are continuing.

Construction area	Current programme
Array Cables	Post-Installation Commissioning
Export Cables	Post-Installation Commissioning
Foundations	Post-Installation Commissioning
Offshore Substation Platforms (OSPs)	Post-Installation Commissioning
Wind Turbine Generators (WTGs)	Post-Installation Commissioning

TKOWFL have constructed 92 foundations with 90 Wind Turbine Generators (WTGs), two offshore substation platforms (OSPs) and have fully installed two offshore export cables as well as the 97 inter-array cables.

Whilst TKOWFL is reopening the site to fishing from the 14th December 2021, TKOWFL kindly request that all fishermen intending to fish within the boundaries of the Triton Knoll wind farm, contact the Triton Knoll control room prior to entering and exiting the field, and inform them of their fishing intentions.

This precaution is requested to safeguard all vessels operational at the TKOWF site (including fishing vessels) and your cooperation, to ensure the safety of all parties is appreciated. The following contact details should be used when notifying the Triton Knoll control room of fishing activity:

Control Room Manager: Derek Whyte
Radio: VHF channel 16
Callsign: TK MCC
Phone: +44 1793 896250
Email: tkcr@rwe.com

*****Summary of Vessels remaining at Triton Knoll Offshore Wind Farm*****

Vessel can be contacted Via VHF 16 when operational infield

Vessel Name	Type	Call Sign	MMSI	IMO	Operating Port	Commence Date
Windcat 11	Crew Transfer Vessel	2BIS9	235066459	N/A	Grimsby	14/12/2020
Esvagt Havelok	Service Operations Vessel	OYFR2	219026496	9878981	Grimsby	25/09/2021

Local Notice to Mariners Recently Issued (2021)

Number	Issue Date
001/2021	5 th Jan 2021
002/2021	20 th Jan 2021
003/2021	17 th Mar 2021
004/2021	24 th Mar 2021
005/2021	6 th April 2021
006/2021	16 th April 2021
007/2021	18 th May 2021
008/2021	25 th June 2021
009/2021	29 th July 2021
010/2021	20 th Aug 2021
011/2021	11 th Nov 2021
012/2021	18 th Nov 2021
013/2021	8 th Dec 2021
014/2021	22 nd Dec 2021

Triton Knoll Offshore Wind Farm Array

*****ALL PROJECT SUBSEA CABLES ARE INSTALLED AND NEED TO BE ASSUMED AS ENERGISED / LIVE AT ALL TIMES*****

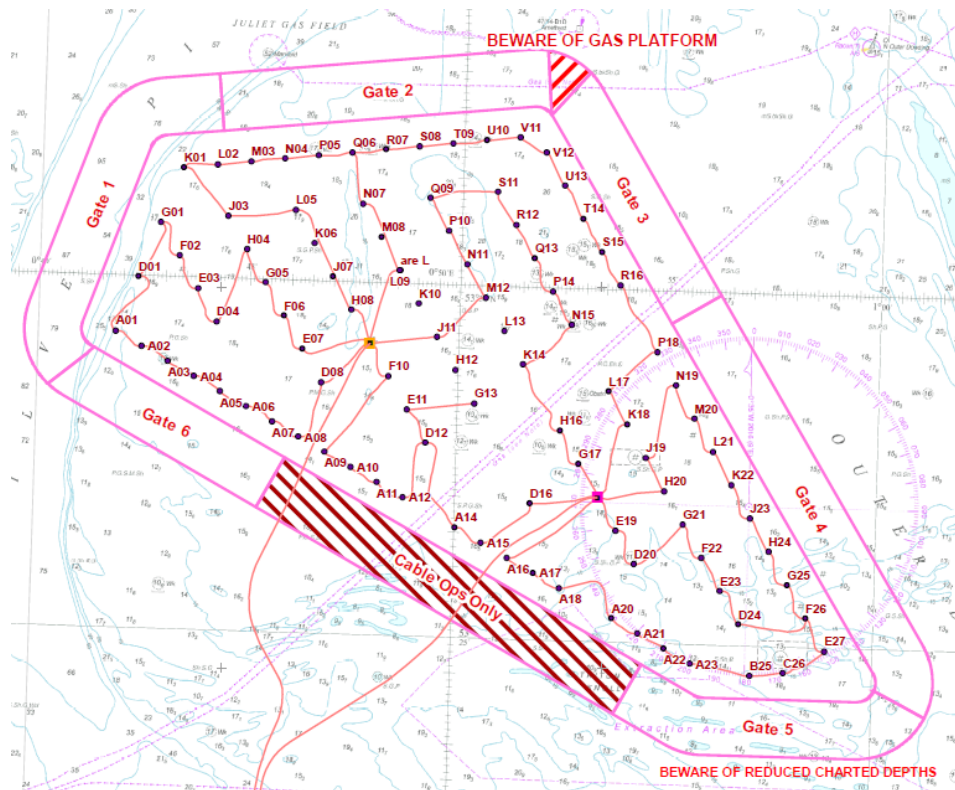

Triton Knoll Offshore Wind Farm Project Vessel Transit Routes

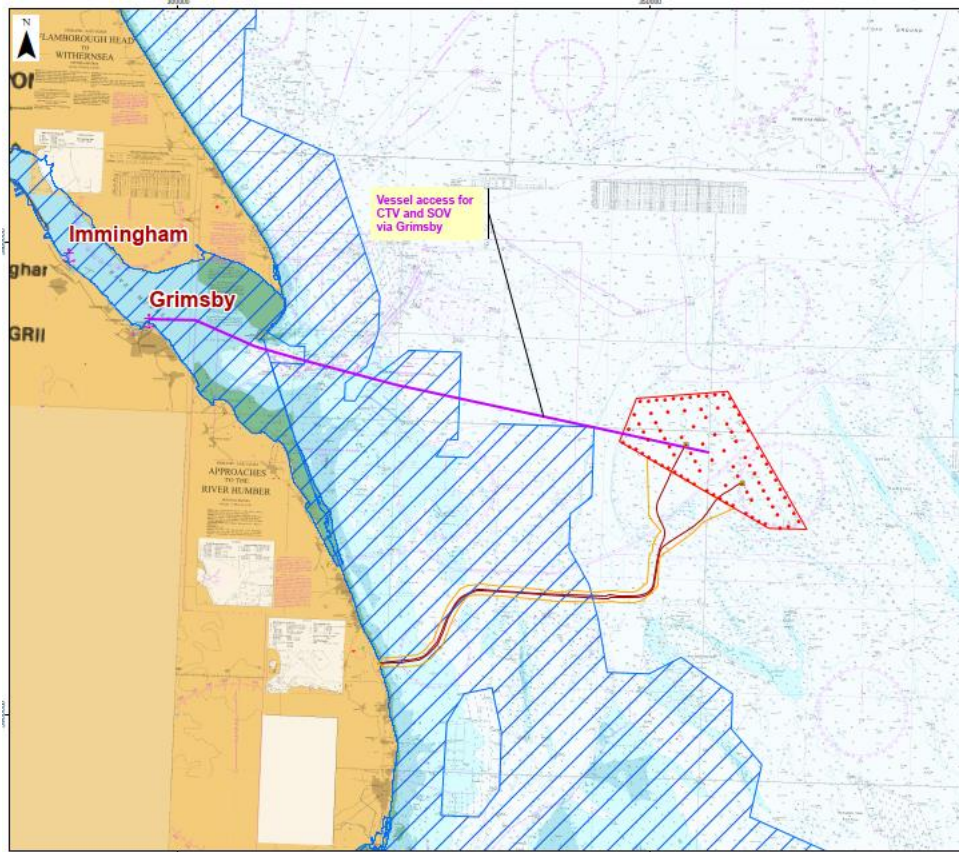

CONFIRMED UXO TARGETS WITHIN THE TRITON KNOLL WIND FARM ARRAY

Description of Target	Latitude	Longitude	Water Depth (LAT) Metres	Required Exclusion Zone (Metres Radius)
Archaeological - The item is thought to be an air-delivered bomb. It appears to be in a stable condition and is resting on the seabed. Marine growth and concretion cover the body, indicating it has been in situ for a significant duration. The tail section of the bomb is missing, which is typical of unexploded bombs from WWII found in these circumstances and there is a significant hole in the case. The dimensions and characteristics gathered are consistent with a 500kg German bomb. Considering the state of the bomb the Net Explosive Quantity of the bomb is likely to be <5kg.	53° 31' 50.249" N	00° 47' 45.908" E	20	10

Description of Target	Latitude	Longitude	Water Depth (LAT) Metres	Required Exclusion Zone (Metres Radius)
<p>Archaeological - The item is thought to be an air-delivered bomb. It appears to be in a stable condition and is resting on the seabed. Marine growth and concretion cover the body, indicating it has been in situ for a significant duration. The tail section of the bomb is missing, which is typical of unexploded bombs from WWII found in these circumstances and there is a significant hole in the case. The dimensions and characteristics gathered are consistent with a 500kg German bomb. Considering the state of the bomb the Net Explosive Quantity of the bomb is likely to be <5kg.</p>	53° 31' 49.895" N	00° 47' 45.115" E	20	10

*****PLEASE SHARE ACCORDINGLY*****

Triton Knoll Marine Coordination Centre Contact Details:
T: 01793 896 251
@: fkcr@rwe.com