



# Notice to Mariners – Hornsea Project Two

## Notice of Cable Protection System Rock Placement – Commencement of Works – 10/03/2022

### 1. SUMMARY OF OPERATIONS

<b>Activity update:</b>	Commencement of Works
<b>General activity:</b>	Cable Protection System (CPS) Works
<b>Location:</b>	Array area & Reactive Compensation Station (RCS) (as shown in Figure 1)
<b>Updated vessels:</b>	Simon Stevin (further details provided in Section 5)
<b>Proposed start date:</b>	On or around 17 March 2022
<b>Proposed end date:</b>	End of Q2 2022 (intermittent & continual)
<b>Notes:</b>	These works will be carried out alongside ongoing survey and construction activities for Hornsea Project Two.

Mariners are advised that MaxSea and Olex plotter files of the proposed works area can be provided by the Project's Commercial Fisheries Advisors at Brown and May Marine Limited and the Project's onshore fisheries liaison. Contact details are provided in Section 4 of this Notice.

### 2. HAZARDS & SAFETY

Note that the vessels will have limited manoeuvrability and it is requested that all vessels operating near the vessels maintain a safe distance (at least 500m) and pass all vessels at minimum speed.

Rolling 500m Safety Zones (SZs) will be in place around each wind farm structure when a construction vessel *is* present. When a construction vessel *is not* present, 50m SZs are in place around any wind farm structure that is either partially constructed but not yet commissioned.

It is requested that anybody having knowledge of any potential objects submerged or moored on the seabed within the works area that could be damaged or form a hazard to the vessel and its equipment advises the Project's Fishing Industry Liaison of their position and nature. The Project has also requested the clearance of static fishing gear within the array area boundary shown in Figure 1 and described in Section 6 of this Notice. When works commence a listening watch will be maintained on VHF Channel 12 and 16 when within the appropriate port authority area and will actively transmit an AIS signal.

Figure 1. Proposed Works Area: Array Area and RCS

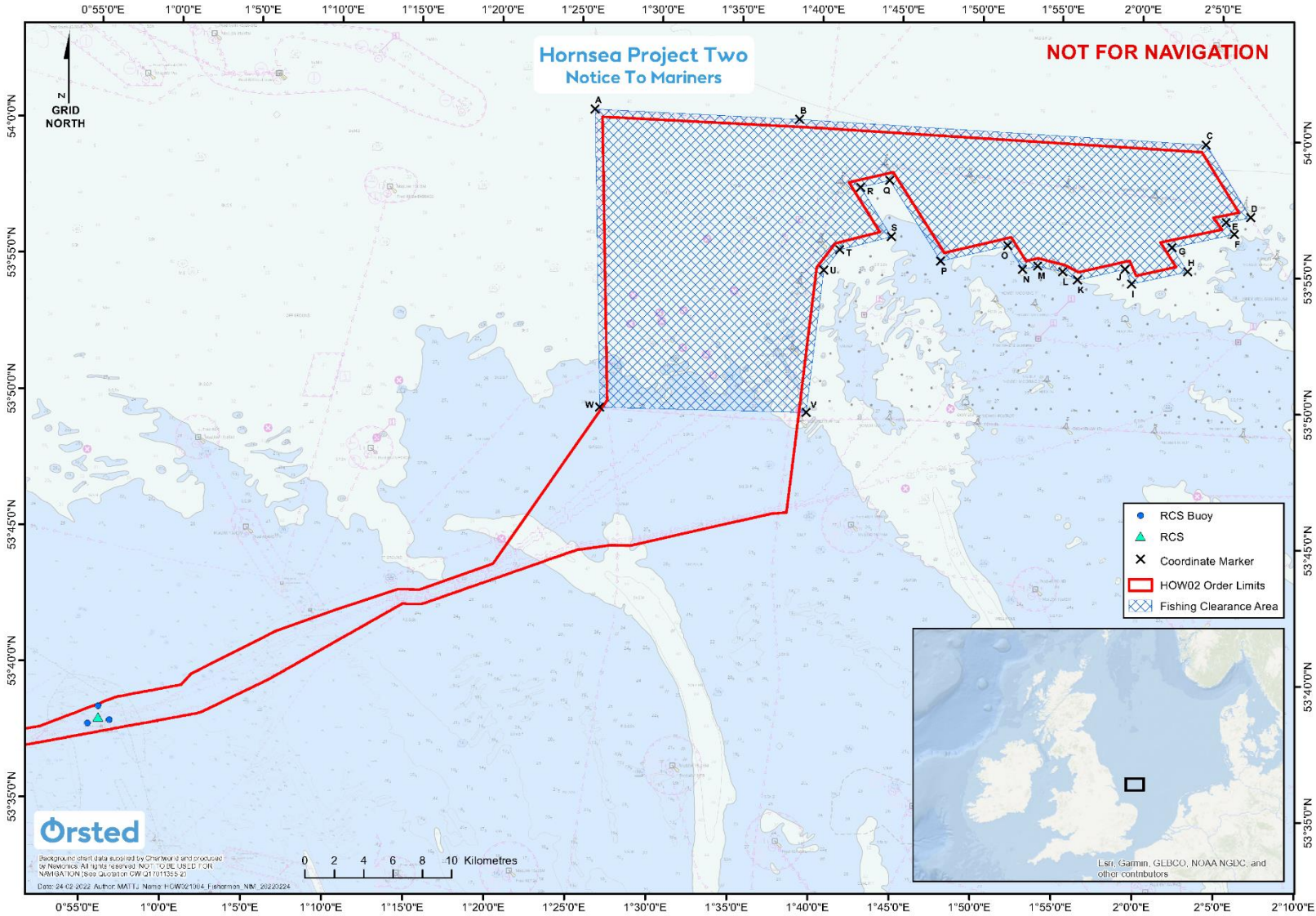

### 3. IMMEDIATE CONTACTS

The contents of this notice are based upon our current understanding of Project Two requirements. A further notice will be issued once activities are completed.

Enquiries regarding the contents of this Notice to Mariners or any other matters should be directed to:

<b>Project Manager (Ørsted)</b> (Office hours only)	Justin Hewlett (Cable Installation)	
	Tel: +44 75 3 8601825	E-mail: <a href="mailto:xjush@orsted.com">xjush@orsted.com</a>
<b>Project Manager (SOC)</b> (Office hours only)	Marcel Hulzebos	
	Tel: +49 151 40620639	E-mail: <a href="mailto:Marcel.Hulzebos@subsea7.com">Marcel.Hulzebos@subsea7.com</a>

### 4. FISHERIES LIAISON

Onshore Fisheries Liaison is provided by Nick Garside and Sophie Farenden who can be contacted on:

E-mail: <a href="mailto:nick.garside@live.co.uk">nick.garside@live.co.uk</a>	Mob: +44 (0) 7538 827013
Email: <a href="mailto:sophie.farenden@brownmay.com">sophie.farenden@brownmay.com</a>	Mob: +44 (0)7525 128344

An Offshore Fisheries Liaison Officer is on board the Emswind Guard Vessel contactable on VHF channel 16, if required.

In the event the Onshore Fisheries Liaison is not contactable please direct fisheries enquiries related to the works to the Ørsted Company Fisheries Liaison Officer:

Company Fisheries Liaison Officer – Courtney French	Tel: +44 (0)7796 447372	E-mail: <a href="mailto:CONFR@orsted.com">CONFR@orsted.com</a>
--	-------------------------	--

### 5. VESSELS

Operations will be conducted by the vessel list as provided below. Additional vessels may mobilise to site as required. Contact can be made directly with the vessels, where necessary, using the contact details listed below.

Vessel Name / Image	Vessel Type / Function	Vessel Tel.	Vessel E-mail	Call Sign	MMSI
<p data-bbox="309 312 472 336"><b>Simon Stevin</b></p>  <p data-bbox="170 568 253 585"><small>Orsted Leask MarineTraffic.com</small></p>	<p data-bbox="645 312 857 336">Installation vessel</p>	<p data-bbox="891 312 1104 336">+32 (0)56 94 61 26</p> <p data-bbox="891 347 1115 371">+32 (0)475 96 21 16</p> <p data-bbox="891 419 1167 443">SAT: +32 (0)56 94 61 24</p>	<p data-bbox="1216 312 1503 336"><a href="mailto:captain@sv.jandenul.com">captain@sv.jandenul.com</a></p>	<p data-bbox="1697 312 1776 336">LXUB</p>	<p data-bbox="1854 312 1977 336">253309000</p>

## 6. COORDINATES

Coordinate Marker	Longitude (WGS84)	Latitude (WGS84)
A	1° 25' 51.462" E	54° 0' 48.311" N
B	1° 38' 38.382" E	54° 0' 34.663" N
C	2° 4' 1.621" E	53° 59' 52.681" N
D	2° 6' 50.713" E	53° 57' 13.578" N
E	2° 5' 19.157" E	53° 57' 1.913" N
F	2° 5' 50.608" E	53° 56' 36.173" N
G	2° 1' 59.723" E	53° 56' 5.632" N
H	2° 2' 58.547" E	53° 55' 12.083" N
I	1° 59' 29.954" E	53° 54' 43.789" N
J	1° 59' 5.229" E	53° 55' 16.550" N
K	1° 56' 7.241" E	53° 54' 51.044" N
L	1° 55' 10.769" E	53° 55' 8.053" N
M	1° 53' 38.216" E	53° 55' 20.976" N
N	1° 52' 41.920" E	53° 55' 12.914" N
O	1° 51' 45.091" E	53° 56' 4.428" N
P	1° 47' 35.573" E	53° 55' 28.005" N
Q	1° 44' 19.681" E	53° 58' 23.722" N
R	1° 42' 30.720" E	53° 58' 7.653" N
S	1° 44' 29.061" E	53° 56' 19.862" N
T	1° 41' 16.484" E	53° 55' 49.096" N
U	1° 40' 18.524" E	53° 55' 3.210" N
V	1° 39' 23.089" E	53° 49' 48.866" N
W	1° 26' 33.640" E	53° 49' 51.105" N