

# Triton Knoll Offshore Wind Farm

## Local Notice to Mariners

Issuer: Triton Knoll Marine Coordination Centre

Date of Issue:

NTM: TK 009:2022

08/04/2022

For general enquiries please contact via email:

[tkcr@rwe.com](mailto:tkcr@rwe.com)  
[info@tritonknoll.co.uk](mailto:info@tritonknoll.co.uk)

For fisheries enquiries please contact via email:

[d.proctor@precisionmarine.co.uk](mailto:d.proctor@precisionmarine.co.uk)



Mariners are advised that the vessel outlined below is expected to commence operations at Triton Knoll Offshore Wind farm for work within the Triton Knoll Offshore Wind Farm site along the export cable corridor:

Vessel Name	Type	Call Sign	MMSI	IMO	Operating Port	Commence Date
Seacat Enterprise	Crew Transfer Vessel	MAPS9	232006483	N/A	Grimsby	08/04/2022

All vessels can be contacted Via VHF 16 when operational infield



**\*\*Summary of Vessels remaining at Triton Knoll Offshore Wind Farm\*\***  
**Vessels can be contacted Via VHF CH16 when operational infield**

Vessel Name	Type	Call Sign	MMSI	IMO	Operating Port	Commence Date
Windcat 11	Crew Transfer Vessel	2BIS9	235066459	N/A	Grimsby	14/12/2020
Esvagt Havelok	Service Operations Vessel	OYFR2	219026496	9878981	Grimsby	25/09/2021
HST Euan	Crew Transfer Vessel	MGQO3	232025959	9883974	Grimsby	15/0/2021
Esvagt Froude	Service Operations Vessel	OWWN2	219590000	9703461	Grimsby	10/03/2022
Ndurance	Cable Layer	5BVH3	209851000	9632466	Grimsby	25/03/2022
Dutch Pearl	Anchor Handler Tug	PBZP	246376000	9547881	Grimsby	10/04/2022

**Local Notice to Mariners Recently Issued (2021/22)**

Number	Issue Date
011/2021	11 <sup>th</sup> Nov 2021
012/2021	18 <sup>th</sup> Nov 2021
013/2021	8 <sup>th</sup> Dec 2021
014/2021	22 <sup>nd</sup> Dec 2021
001/ 2022	24 <sup>th</sup> Jan 2022
002/ 2022	28 <sup>th</sup> Jan 2022
003/ 2022	08 <sup>th</sup> March 2022
004/2022	09 <sup>th</sup> March 2022
005/ 2022	14 <sup>th</sup> March 2022
006/2022	30 <sup>th</sup> March 2022
007/2022	7 <sup>th</sup> March 2022
008/2022	7 <sup>th</sup> March 2022

### Triton Knoll Offshore Wind Farm Array

\*\*\*ALL PROJECT SUBSEA CABLES ARE INSTALLED AND NEED TO BE ASSUMED AS ENERGISED / LIVE AT ALL TIMES\*\*\*

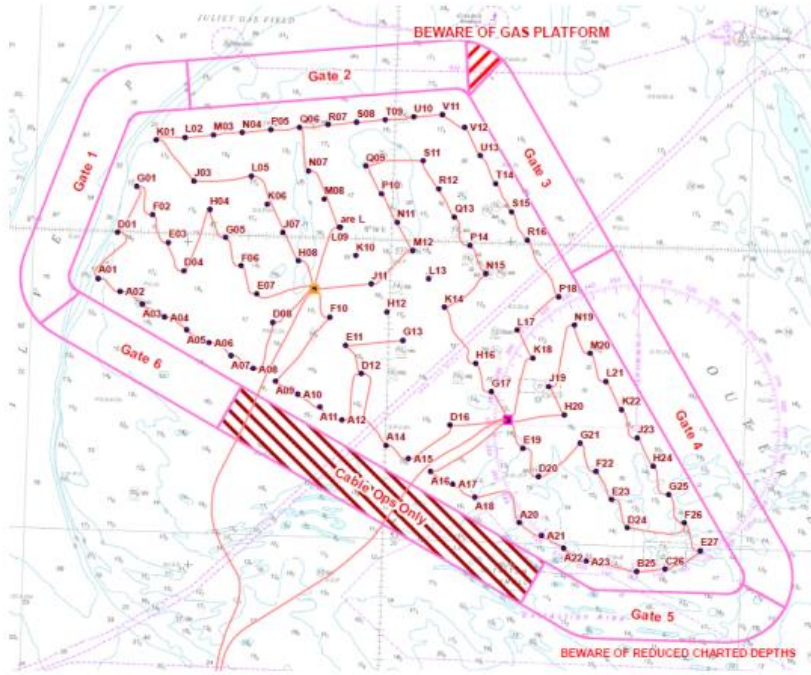

### Triton Knoll Offshore Wind Farm Project Vessel Transit Routes

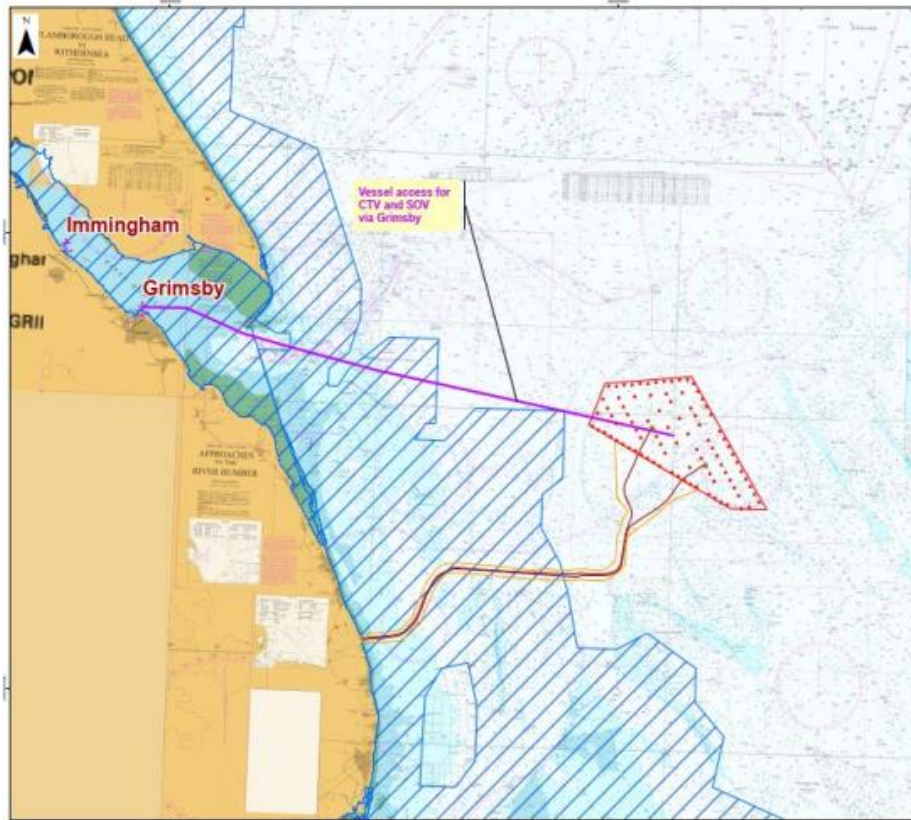

### \*\*\*CONFIRMED UXO TARGETS WITHIN THE TRITON KNOLL WIND FARM ARRAY\*\*\*

Description of Target	Latitude	Longitude	Water Depth (LAT) Metres	Required Exclusion Zone (Metres Radius)
Archaeological - The item is thought to be an air-delivered bomb. It appears to be in a stable condition and is resting on the seabed. Marine growth and concretion cover the body, indicating it has been in situ for a significant duration. The tail section of the bomb is missing, which is typical of unexploded bombs from WWII found in these circumstances and there is a significant hole in the case. The dimensions and characteristics gathered are consistent with a 500kg German bomb. Considering the state of the bomb the Net Explosive Quantity of the bomb is likely to be <5kg.	53° 31' 50.249" N	00° 47' 45.908" E	20	10

Description of Target	Latitude	Longitude	Water Depth (LAT) Metres	Required Exclusion Zone (Metres Radius)
<p>Archaeological - The item is thought to be an air-delivered bomb. It appears to be in a stable condition and is resting on the seabed. Marine growth and concretion cover the body, indicating it has been in situ for a significant duration. The tail section of the bomb is missing, which is typical of unexploded bombs from WWII found in these circumstances and there is a significant hole in the case. The dimensions and characteristics gathered are consistent with a 500kg German bomb. Considering the state of the bomb the Net Explosive Quantity of the bomb is likely to be &lt;5kg.</p>	53° 31' 49.895" N	00° 47' 45.115" E	20	10

**\*\*PLEASE SHARE ACCORDINGLY\*\***

Triton Knoll Marine Coordination Centre Contact Details:  
T: 01793 896 251  
@: [tkcr@rwe.com](mailto:tkcr@rwe.com)