Notice to Mariners – 02nd June 2022

Export Cable Corridor Geophysical Survey 2022

Outer Dowsing Offshore Wind (a joint venture between TotalEnergies and Green Investment Group) shall be conducting a 3.5 month offshore geophysical survey between the 26th March and 15th July 2022 using vessel *Geo Ocean III* call sign: LXGP. The survey vessel shall be towing a cable up to approximately 75m behind the vessel (the end marked by a tail buoy) at depths of up to 3m below sea level. The survey vessel shall have limited maneuverability so please allow a safe distance.

Company:	Outer Dowsing Offshore Wind
Contractor :	GeoXYZ Limited
Survey vessel :	Geo Ocean III
Survey vessel call sign:	LXGP
Earliest start date:	26 th March 2022
Latest finish date:	15 th July 2022

The survey will be undertaken in the following area (refer to Figure 1).

<i>(Datum : WGS84)</i>		
<i>Survey Area</i>		
Point	Latitude	Longitude
A1	53° 31.69' N	01° 33.95' E
A2	53° 17.27' N	01° 03.78' E
A3	53° 06.76' N	00° 47.62' E
A4	53° 04.65' N	00° 37.60' E
A5	53° 05.76' N	00° 23.75' E
A6	53° 05.73' N	00° 20.80' E
A7	53° 17.63' N	00° 18.38' E
A8	53° 21.32' N	00° 26.44' E
A9	53° 21.70' N	00° 58.40' E
A10	53° 27.84' N	01° 10.62' E

Export Cable Corridor Nearshore Geophysical Survey 2022

As part of the above geophysical survey, Outer Dowsing Offshore Wind (a joint venture between TotalEnergies and Green Investment Group) shall be conducting a 2 month nearshore geophysical survey between the 05th May and 26th June 2022 using vessel *Marshall Art* call sign: 2EMY5. The survey vessel shall be towing a cable up to approximately 75m behind the vessel at depths of up to 3m below sea level. The survey vessel shall have limited maneuverability so please allow a safe distance.

Company: Outer Dowsing Offshore Wind
 Contractor : GeoXYZ Limited
 Survey vessel : Marshall Art
 Survey vessel call sign: 2EMY5
 Earliest start date: 05th May 2022
 Latest finish date: 26th June 2022

The survey will commence in the following area (refer to Figure 1) for several weeks. As the survey progresses updates will be given on the location.

<i>(Datum : WGS84)</i> Survey Area		
Point	Latitude	Longitude
B1	53° 21.70' N	00° 58.40' E
B2	53° 17.27' N	01° 03.78' E
B3	53° 06.76' N	00° 47.62' E
B4	53° 04.65' N	00° 37.60' E
B5	53° 05.76' N	00° 23.75' E
B6	53° 05.73' N	00° 20.80' E
B7	53° 17.63' N	00° 18.38' E
B8	53° 21.32' N	00° 26.44' E

It should be noted that the two survey vessels are accompanied by a fishing vessel: *Sorrento* providing visual reconnaissance for any sea surface obstacles.

Company : Outer Dowsing Offshore Wind
 Contractor : NFFO Services Limited
 Support vessel : Sorrento
 Support vessel call sign : 2XLE

Metocean Survey 2022 / 2023

Outer Dowsing Offshore Wind (a joint venture between TotalEnergies and Green Investment Group) are conducting a 12 month offshore Metocean survey between 17th April 2022 and 17th April 2023. A surface buoy and a seabed frame have been moored offshore. Please allow a safe distance from the buoy and seabed frame.

Company: Outer Dowsing Offshore Wind
Contractor : Fugro GB Marine Limited
Earliest start date: 17th April 2022
Latest finish date: 17th April 2023

<i>(Datum : WGS84)</i>		
Point	Latitude	Longitude
Metocean Buoy	53° 35.23' N	01° 16.95' E
Seabed Frame	53° 37.47' N	01° 24.90' E

For any further information please contact :

Name : Luis MCARTHUR (Survey Manager)
Telephone : +44 (0)7771 86 28 68
Email : luis.mcarthur@totalenergies.com

Name: Nick GARSIDE (Fisheries Liaison Officer)
Telephone : + 44 (0)7538 82 70 13
Email : nick.garside@live.co.uk

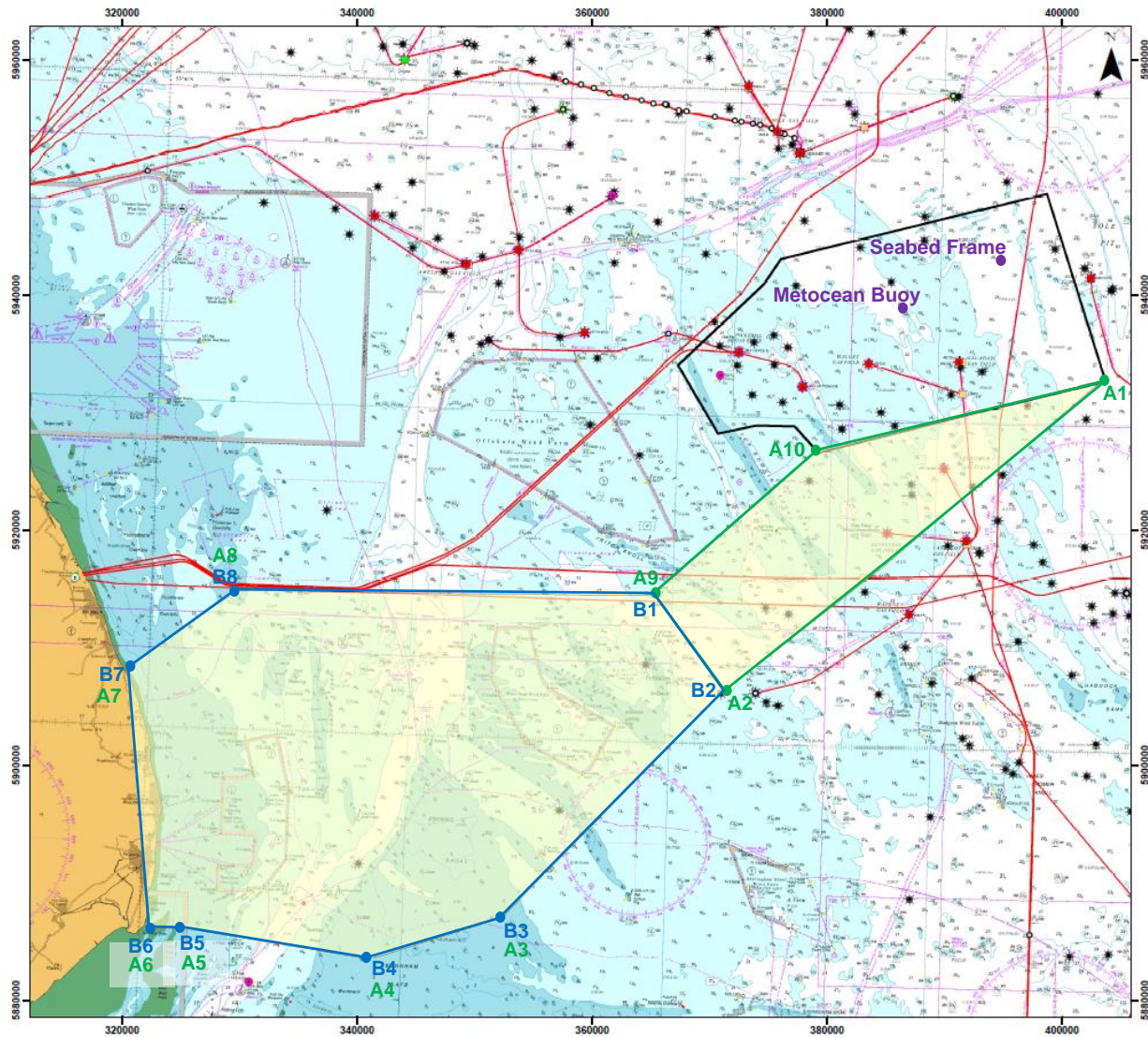

Figure 1 Area of Operations