

Triton Knoll Offshore Wind Farm

Local Notice to Mariners

Issuer: Triton Knoll Marine Coordination Centre

Date of Issue: 03/08/2022

NTM: TK 022:2022

For general enquiries please contact via email:

tkcr@rwe.com
info@tritonknoll.co.uk

For fisheries enquiries, please contact via email:

d.proctor@precisionmarine.co.uk



Mariners are advised that the vessel outlined below is expected to commence operations at Triton Knoll Offshore Wind Farm for work within the Triton Knoll Offshore Wind Farm site on various assets.

Vessel Name	Type	Call Sign	MMSI	IMO	Operating Port	Commence Date
Astrea	Offshore Tug	SYBE	240691000	8520771	Grimsby	12/08/2022

Vessel can be contacted Via VHF 16 when operational infield



****Summary of Vessels remaining at Triton Knoll Offshore Wind Farm****

Vessels can be contacted Via VHF 16 when operational infield

Vessel Name	Type	Call Sign	MMSI	IMO	Operating Port	Commence Date
Windcat 11	Crew Transfer Vessel	2BIS9	235066459	N/A	Grimsby	14/12/2020

Esvagt Havelok	Service Operations Vessel	OYFR2	219026496	9878981	Grimsby	25/09/2021
Seacat Courageous	Service Operations Vessel	2IDC9	235108711	9758052	Grimsby	01/05/2022
Cerys Line	Utility Vessel	MGMR5	232025503	8228842	Grimsby	13/06/2022
Ginny Louise	Passenger vessel	2FCV4	235090162	-	Grimsby	29/07/2022

Local Notice to Mariners Recently Issued (2022)

Number	Issue Date
001/2022	24 th Jan 2022
002/2022	28 th Jan 2022
003/2022	08 th Mar 2022
004/2022	09 th March 2022
005/2022	14 th March 2022
006/2022	30 th March 2022
007/2022	7 th April 2022
008/2022	7 th April 2022
009/2022	10 th April 2022
010/2022	19 th April 2022
011/2022	04 th May 2022
012/2022	04 th May 2022
013/2022	06 th May 2022
014/2022	06 th May 2022
015/2022	13 th May 2022
016/2022	18 th May 2022
017/2022	08 th June 2022
018/2022	22 nd June 2022
019/2022	30 th June 2022
020/2022	11 th July 2022
021/2022	11 th July 2022

Triton Knoll Offshore Wind Farm Array

*****ALL PROJECT SUBSEA CABLES ARE INSTALLED AND NEED TO BE ASSUMED AS ENERGISED / LIVE AT ALL TIMES*****

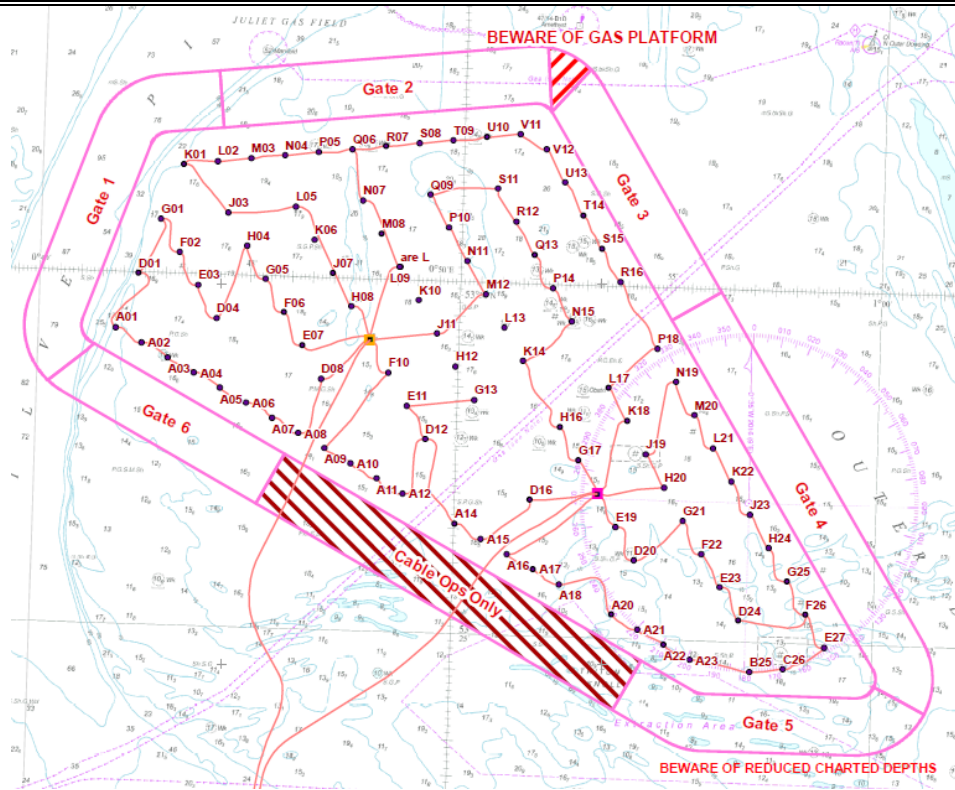

Triton Knoll Offshore Wind Farm Project Vessel Transit Routes

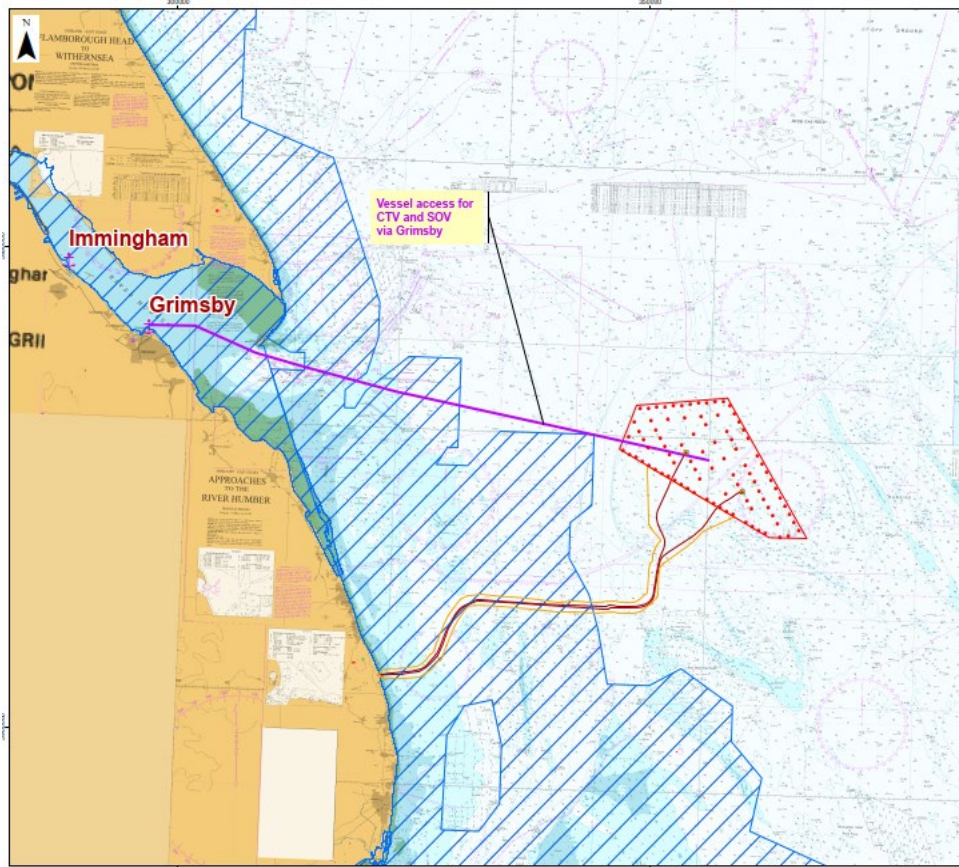

*****CONFIRMED UXO TARGETS WITHIN THE TRITON KNOLL WIND FARM ARRAY*****

Description of Target	Latitude	Longitude	Water Depth (LAT) Metres	Required Exclusion Zone (Metres Radius)
Archaeological - The item is thought to be an air-delivered bomb. It appears to be in a stable condition and is resting on the seabed. Marine growth and concretion cover the body, indicating it has been in situ for a significant duration. The tail section of the bomb is missing, which is typical of unexploded bombs from WWII found in these circumstances and there is a significant hole in the case. The dimensions and characteristics gathered are consistent with a 500kg German bomb. Considering the state of the bomb the Net Explosive Quantity of the bomb is likely to be <5kg.	53° 31' 50.249" N	00° 47' 45.908" E	20	10
Description of Target	Latitude	Longitude	Water Depth (LAT) Metres	Required Exclusion Zone

				(Metres Radius)
Archaeological - The item is thought to be an air-delivered bomb. It appears to be in a stable condition and is resting on the seabed. Marine growth and concretion cover the body, indicating it has been in situ for a significant duration. The tail section of the bomb is missing, which is typical of unexploded bombs from WWII found in these circumstances and there is a significant hole in the case. The dimensions and characteristics gathered are consistent with a 500kg German bomb. Considering the state of the bomb the Net Explosive Quantity of the bomb is likely to be <5kg.	53° 31' 49.895" N	00° 47' 45.115" E	20	10

*****PLEASE SHARE ACCORDINGLY*****

Triton Knoll Marine Coordination Centre Contact Details:
T: 01793 896 251
@: tkcr@rwe.com