

NOTICE TO MARINERS



DOGGER BANK OFFSHORE WIND FARM

DATE OF ISSUE:	30/01/2024
NOTICE TO MARINER NUMBER	LF700013-ESI-DOG-NOT-0006 Rev 002

Dogger Bank C Export Cable Pre-Lay Survey

LOCATION DESCRIPTION	Dogger Bank C Offshore Windfarm, Export Cable Corridor	
COORDINATES	DBC Export Cable Corridor	See Table 1 below
START DATE/TIME	01/02/2024	
END DATE/TIME	04/03/2024	

Description of Hazard/Operation

The vessel NKT Victoria will conduct a geophysical pre-lay survey along the Dogger Bank C export cable corridor (KP91.5 – KP175) in the Southern North Sea, between 01 February 2024 and approximately 04 March 2024. Survey operations will be continuous, 24 hours a day.

The geophysical survey includes acquisition of high-resolution Remotely Operated Vehicle (ROV) mounted Multi Beam Echo Sounder data and ROV visual inspections of crossings and targets of potential interest.

The extent of the planned pre-lay survey is +/-15m either side of the route, however a wider working area (+/-450m either side of the route) is expected to account for turning radius, third party crossings etc. Coordinates and chart of the route are provided below.

It is therefore requested that all vessels maintain a minimum 1000m separation distance from the survey vessel and pass at reduced speed.

During operations NKT Victoria will be restricted in their ability to manoeuvre as defined under COLREGs (International Regulations for Preventing Collisions at Sea 1972) and will display the appropriate day shapes and lights. The vessel will also transmit an Automatic Identification System (AIS) message.

Contact Details

Marine Coordination Contact	Duty Marine Coordinator Gm_dbmcc@equinor.com Tel: +44 (0) 7586 332078
Fisheries Liaison Officer (FLO) CONTACT	Alex Winrow-Giffin, Brown & May Marine Ltd Alex@brownmay.com Tel: 01379 870181 Mob: 07760 160039 Zoë Lawrence - Brown & May Marine Ltd zoe@brownmay.com Mob: 07923 138175

NOTICE TO MARINERS

DOGGER BANK WIND FARM

Offshore Fisheries Liaison Officer (OFLO)	Chris Williams Mobile: +44 7707 770571 Email: willc2814@gmail.com
Vessel Shore Contact	Dave Holroyde Mobile: +44 7876 272527 Email: dholroyde@caydaleconsulting.co.uk

Supporting Information

Vessel – NKT Victoria	Contact Details	
	Call Sign	LAWV7
	MMSI	257016000
	IMO	9791016
	Vessel Details	
	Length	140M
	Breadth (moulded)	29.6M
	Draught (dredging)	loaded Summer draft 8,0M
	Vessel Contact	V-sat: +47 22 40 81 10 Mobile: +47 46 18 51 45

Table1 Coordinates of the Pre-Lay Survey area - Please note: The coordinates presented below represent a simplified centreline. The extent of the planned Pre-Lay Survey is +/-15m either side of the route, however a wider working area (+/-450m either side of the route) is expected to account for turning radius, third party crossings etc.

All locations referenced to WGS 84

ID	Degrees Decimal Minutes	
	Latitude	Longitude
1 (KP91.5)	54°45.100'N	000°19.141'E
2	54°47.624'N	000°29.764'E
3	54°47.663'N	000°38.727'E
4	54°50.095'N	000°54.949'E
5	54°50.767'N	001°03.096'E
6	54°51.481'N	001°10.516'E
7	54°52.024'N	001°17.890'E
8	54°51.761'N	001°22.900'E
9 (KP175)	54°51.428'N	001°35.418'E

NOTICE TO MARINERS

DOGGER BANK WIND FARM

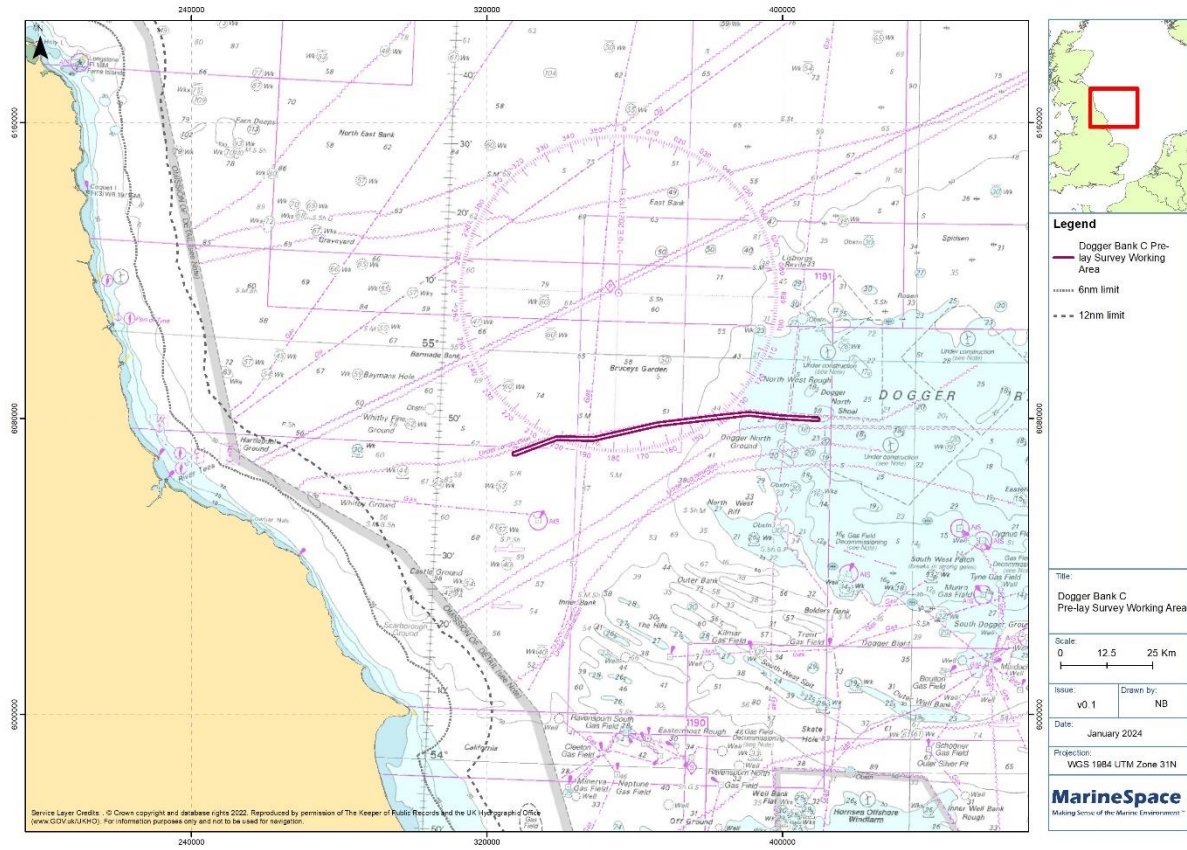

Figure 1: Pre-Lay Survey Working Area Overview (KP91.5 – KP175)