



Inshore Fisheries and Conservation Authority

Temporary Closure: Natural Disturbance Study Areas

The closed areas of the Natural Disturbance Study will be temporarily closed to shellfish potting under Byelaw 8 from 1 April 2025 until 31 March 2026. The fishery has been closed for the purposes of management of the fishery, in particular to gather evidence to support Adaptive Risk Management within the Marine Conservation Zone.

No person shall, without the prior written authority of the Clerk of the Committee fish for, remove, take or disturb any shellfish from any fishery or part thereof that has been closed under this byelaw. This closure applies in the area illustrated on the chart below:

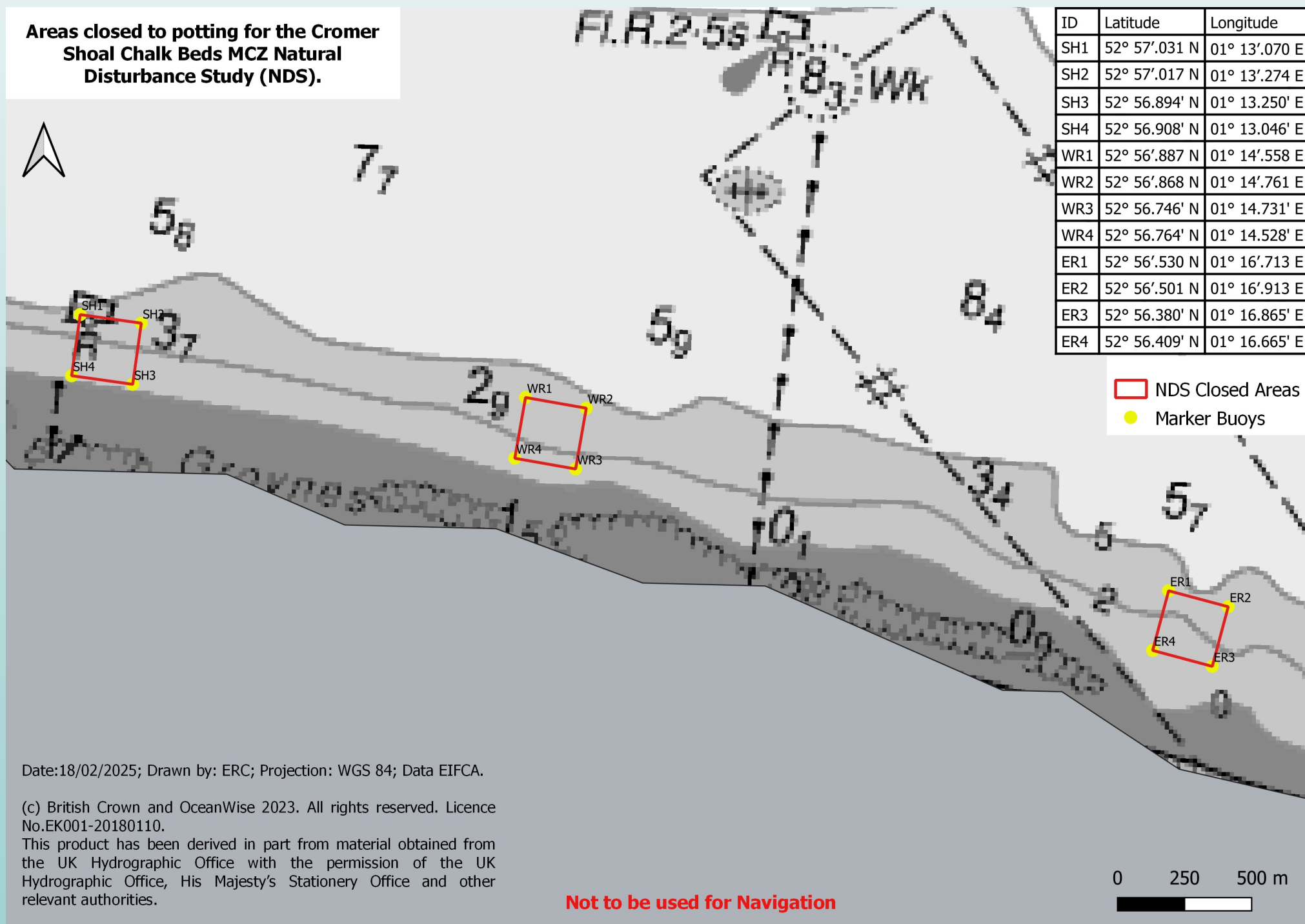

For further information please contact Eastern IFCA: **Seen something suspicious? Don't Ignore it. Report it.**
 Eastern Inshore Fisheries and Conservation Authority **Call the police on 101 or report it online: gov.uk/report-border-crime.**
 6 North Lynn Business Village
 Bergen Way
 King's Lynn
 Norfolk PE30 2JG
Phone No: (01553) 775321; **E-mail:** mail@eastern-ifca.gov.uk
To report something to Eastern IFCA out of office hours please call: 07748182025 or email: enforcement@eastern-ifca.gov.uk.